+34 695 577 651

info@lw-estates.com

Apartment in Calanova Golf

Reference: R5535715



Bedrooms: 3

Bathrooms: 2

M²: 108

Price: 560,000 €

Status: Sale

Property Type: Apartment

Parking places: by request

Printing day : 25th November 2026


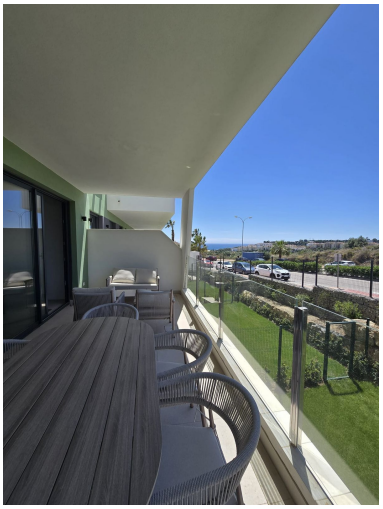


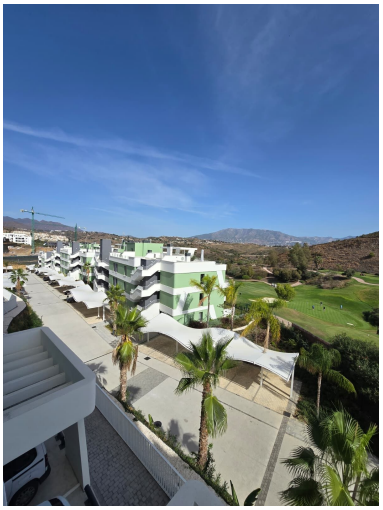


Overview:New-build flat for sale in Calanova Golf, a 2-minute drive from the centre of Cala de Mijas – home to a range of restaurants, beach bars, schools and supermarkets – and 25 minutes from Málaga Airport. This modern-design property comprises a living-dining room with an open-plan, fully fitted kitchen and direct access to the 16m² covered terrace, 3 bedrooms and 2 bathrooms. The master bedroom has direct access to the terrace and an en-suite bathroom. It is sold furnished ■with ■high-quality ■furniture ■in a ■sleek, ■modern ■style. The ■residential complex ■overlooks ■golf courses ■and offers a ■swimming pool, ■gym, co-working ■space and concierge ■service. It ■includes ■a ■private ■parking ■space.

Features:

New development, Pool, Air conditioning, Sea views, Mountain views, Lift, Parking