+34 695 577 651

info@lw-estates.com

Land in La Cala Golf

Reference: R5475643

Bedrooms: by request

Bathrooms: by request

M²: 500

Price: 299,000 €

Status: Sale

Property Type: Land

Parking places: by request

Printing day : 28th October 2026

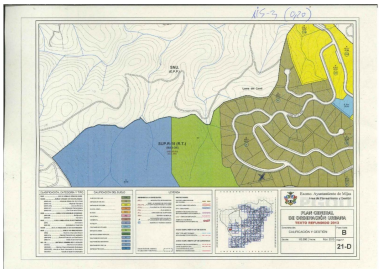

Overview:Superb urban plot for sale in a very desirable location within the very sought after area of La Cala Golf, La Cala de Mijas. The plot has an area of 1500 m2 with far reaching panoramic urban and sea views. This plot allows the construction of a single villa utilising 33% build size subject to planning permission room for Pool and lots of privacy. The nearby famous fishing village of La Cala de Mijas, the superb views and proximity to the high quality facilities that La Cala Golf Resort has to offer, makes this plot very desirable. Many tourists choose to spend their time here, so this could be acquired as a project to build a high quality home from home or to develop a short-term rental project/Airbnb, only a short drive to La Cala de Mijas where you ■can ■enjoy ■the ■beach and ■only ■10 ■minutes ■more to ■shopping ■centres in ■Fuengirola or marbella. ■25 minutes ■drive to ■Malaga airport makes ■this ■an ■easily ■accessible ■holiday ■home.

Features:

New development, Pool, Sea views, Mountain views, Private garden, Holiday Home, Investment, Luxury