+34 695 577 651

info@lw-estates.com

Penthouse in Mijas Costa

Reference: R5465554



Bedrooms: 2

Bathrooms: 2

M²: 175

Price: 519,000 €

Status: Sale

Property Type: Penthouse

Parking places: by request

Printing day : 23rd November 2026

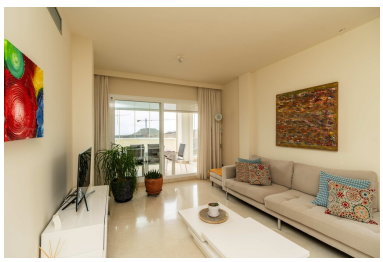











Overview:Atico - Penthouse, Close to Golf, Equipped Kitchen, Parking: Ample Garage, Communal Pool, Garden: Community with Pool, Facing: East, West and South Views: Bay, Beach, Breathtaking, City, Golf, Mountains, Sea Features: 5-10 minutes to Golf Course, 5-10 minutes to shops, Accessible all year round, Air Conditioning, Automatic Entrance, Automatic garage door, Blinds, Climalit windows, Close to all Amenities, Close to river, Close to schools, Coast suitable for fishing, Community areas, Community Pool, Community ■terrace, ■Condition ■-■Good, Double ■glazing ■windows, ■Easily ■maintained gardens, ■Easy ■Renting, Electric ■Blinds, Electric Entry ■Phone, Electric ■Gates, Electricity, ■En suite, En ■suite ■bathroom, ■Fully ■fitted ■bathroom, ■Garden

---

Features:

Pool, Air conditioning, Sea views, Mountain views, Private garden, Parking