+34 695 577 651

info@lw-estates.com

# Apartment in Nueva Andalucía

Reference: R5327626

Bedrooms: 2

Bathrooms: 2

M²: 90

Price: 395,000 €

Status: Sale

Property Type: Apartment

Parking places: by request

Printing day : 15th March 2026

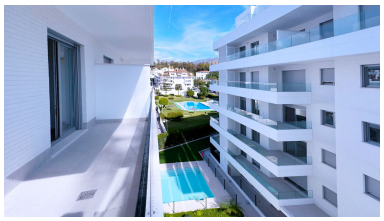

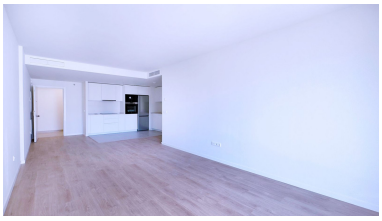

Overview:Move into your new home in Terrazas de Guadaiza – Modern, bright and with exclusive communal areas. We present this brand new property, located in the prestigious Terrazas de Guadaiza development, recently completed. A unique opportunity to live or invest in a modern, peaceful environment with all the amenities that make a difference. The flat is delivered brand new. You will be the first to move in. Layout and main features: Spacious living-dining room with open-plan kitchen, creating a modern and functional atmosphere. Fully equipped kitchen with high-end appliances (oven, hob, extractor hood, dishwasher, refrigerator and washing machine). 2 bedrooms with fitted wardrobes. 2 full bathrooms, one of which is en suite.

---

Features:

Pool, Air conditioning, Heating, Mountain views, Lift, None, Private garden, Parking, Investment