Bedrooms: by request

Bathrooms: by request

M²: 5,800

Price: 12,000,000 €

Status: Sale

Property Type: Land

Parking places: by request

Printing day : 11th March 2026

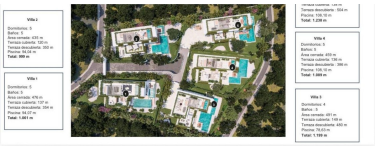

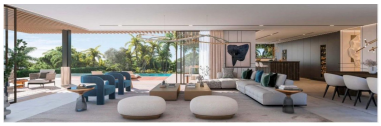

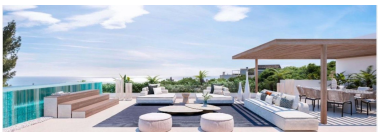

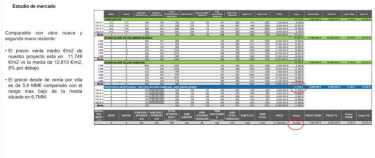

Overview:Land in the prestigious Camoján urban area, with a license for the construction of five luxury villas, each on a 1,200 m² plot and with 880 m² of construction each, featuring five bedrooms and six bathrooms

---

Features: