+34 695 577 651

info@lw-estates.com

Penthouse in Marbella

Reference: R5286544

Bedrooms: 4

Bathrooms: 3

M²: 217

Price: 500,000 €

Status: Sale

Property Type: Penthouse

Parking places: by request

Printing day : 11th March 2026

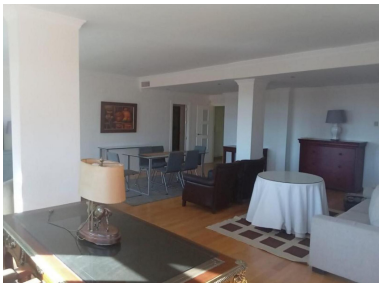

Overview:Presenting a magnificent residence in the prestigious Santa María area of Marbella, an exclusive enclave surrounded by golf courses, nature, tranquility, and all the amenities of one of the Costa del Sol's premier residential zones. This impressive apartment boasts 217 m² of usable space, standing out for its spaciousness, abundant natural light, and high-quality finishes—offering endless possibilities as a primary home, luxury second residence, or high-value investment. The property features four generous bedrooms, thoughtfully distributed for maximum comfort and privacy, plus three full bathrooms (two en suite) with exceptional quality. The expansive 45 m² living-dining room creates a warm, elegant space, with direct access to one of the two private 15 m² terraces—perfect for relaxing, creating a chill-out area, or enjoying outdoor meals. Enjoy an east-facing orientation that floods the home with natural light and warmth throughout much of the day. The fully equipped and furnished kitchen is move-in ready, just like the rest of the property, which is in excellent condition. Premium construction details include parquet flooring, wooden interior carpentry, and aluminum windows with thermal break for superior comfort, quality, and energy efficiency. The building offers outstanding communal areas, including a beautiful communal pool ideal for enjoying the Mediterranean climate. The property also includes a parking space, a spacious storage room, and an elevator for everyday convenience and functionality. The location is undoubtedly one of its greatest assets. Nestled in Santa María—close to renowned golf courses, beaches, fine-dining restaurants, and all essential services—this area perfectly blends exclusivity with practicality. Just minutes by car from Marbella center, it provides peace and quiet without sacrificing proximity to shops, international schools, medical centers, and endless leisure options. Excellent road connections make travel effortless. A truly unique property in terms of size, quality, and prime location—ideal for those seeking a distinguished home or a solid investment in one of Marbella's most coveted areas.

Features:

Pool, Air conditioning, Private garden, Lift, None, 24H Security, Parking