+34 695 577 651

info@lw-estates.com

Apartment in Benalmadena Costa

Reference: R5285764

Bedrooms: by request

Bathrooms: 1

M²: 33

Price: 172,400 €

Status: Sale

Property Type: Apartment

Parking places: by request

Printing day : 11th March 2026

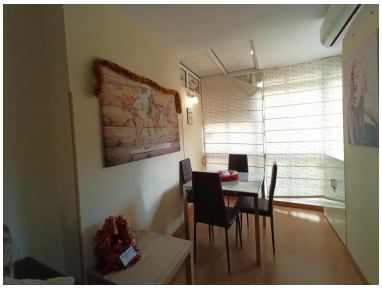

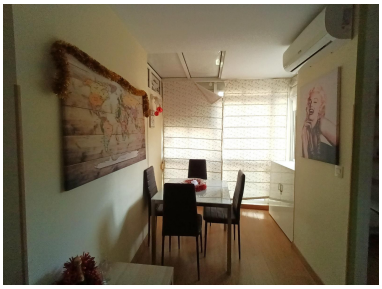

Overview:Studio Apartment with Tourist License – Prime Location Well-presented studio apartment with a valid tourist license, located on the first floor of a quiet and well-maintained building. The property is fully furnished and features a fully fitted kitchen. It comfortably sleeps up to four people, making it ideal both as a holiday home and a rental investment. The terrace has been incorporated into the apartment, creating a bright and functional living space with pleasant garden views. The building offers 24-hour reception and 24-hour surveillance, ensuring comfort and security at all times. Residents enjoy beautifully maintained communal gardens and access to four communal swimming pools. Excellent location: just a 10-minute walk to the train station and Parque de la Paloma. Mercadona supermarket , a bus stop as well as the skateboard park and ice rink are less than a 5-minute walk away, and the beach can be reached in approximately 15 minutes on foot. An ideal opportunity for investment or personal use in a highly sought-after area.

Features:

None, Pool, Air conditioning, Private garden, Lift, 24H Security, Parking