+34 695 577 651

info@lw-estates.com

Villa in Sierra Blanca

Reference: R5264362



Bedrooms: 4

Bathrooms: by request

M²: 421

Price: 2,690,000 €

Status: Sale

Property Type: Villa

Parking places: by request

Printing day : 23rd November 2026



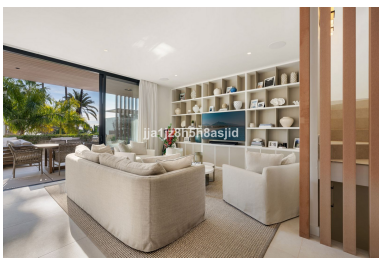

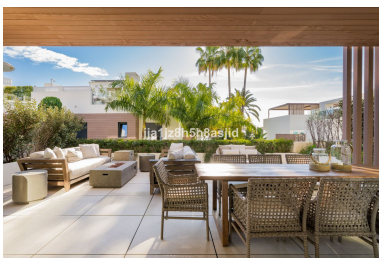

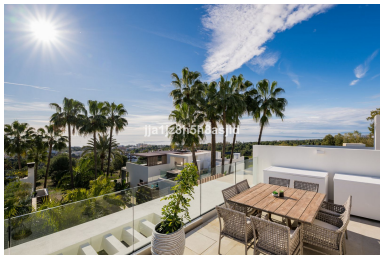





Overview:A Private Expression of Contemporary Luxury in Sierra Blanca Set within the prestigious **Le Blanc** in Sierra Blanca, this exceptional four-bedroom semi-detached villa offers a rare combination of architectural elegance, privacy and effortless Marbella living. Located in one of Marbella's most coveted residential enclaves, Le Blanc is an exclusive gated community of just 22 residences, surrounded by the tranquil beauty of Sierra Blanca and protected by 24-hour security. The Mediterranean coastline is only minutes away, while the best of Marbella's lifestyle is within easy reach. Completed in 2022, the residence extends across 421 m², with beautifully considered interiors designed around light, space and contemporary comfort. Four elegant bedrooms and four-and-a-half bathrooms create a sophisticated yet welcoming private retreat, complemented by a private lift connecting all levels. The heart of the home is an expansive open-plan living and dining area with a designer kitchen, created for relaxed everyday living as effortlessly as it is for entertaining. Floor-to-ceiling windows bring natural light deep into the interiors and connect the home with its surrounding landscape. Beyond the living spaces, the villa reveals its more indulgent side: a private cinema, infrared sauna and two private garage spaces, together creating a level of comfort rarely found in a residence of this scale. And then comes the defining moment. The rooftop terrace is a private sanctuary above Marbella, with a jacuzzi and almost 360° panoramic views stretching across the Mediterranean, the Sierra Blanca landscape and the iconic La Concha mountain. It is a setting made for long summer evenings, sunset drinks and ■quiet ■mornings ■above ■the city. A ■sophisticated ■private ■residence ■in one ■of ■Marbella's most ■prestigious addresses — ■where contemporary ■design, security ■and exceptional views ■come ■together ■in ■one ■rare ■offering.

Features:

Pool, Sea views, Mountain views, Private garden, Lift, None, 24H Security, Parking, Investment, Luxury