+34 695 577 651

info@lw-estates.com

Apartment in Puerto Banús

Reference: R5237380

Bedrooms: 2

Bathrooms: 2

M²: 110

Price: 700,000 €

Status: Sale

Property Type: Apartment

Parking places: by request

Printing day : 11th March 2026

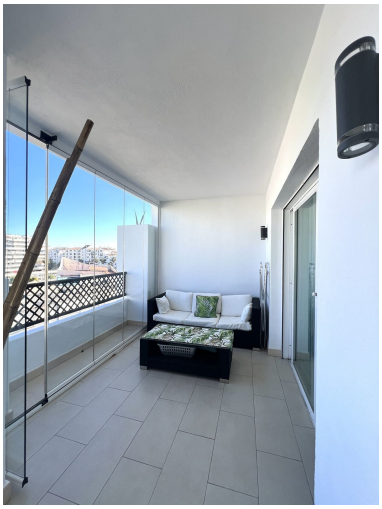

Overview:Introducing a beautifully upgraded 2-bedroom, 2-bathroom residence in the exclusive Terrazas de Banús, one of Puerto Banús' most sought-after complexes. Offering 24-hour concierge service, pristine subtropical gardens, and two serene swimming pools, this secure second-line development positions you moments from the iconic marina and world-class dining and shopping. Set on the fourth floor, the apartment welcomes you with an elegant entrance hall leading into a bright and spacious living–dining area that opens onto a generous terrace. A fully renovated designer kitchen enhances the home's contemporary appeal. The master suite features terrace access and a refined en-suite bathroom, complemented by a comfortable second bedroom and full guest bathroom. A superb blend of luxury, comfort, and unbeatable location .

Features:

None, Pool, Air conditioning, Heating, Mountain views, Lift, None, Private garden, 24H Security, Parking, Resale