

+34 695 577 651

**LW**  
Estates

info@lw-estates.com

Land in Estepona

Reference: R5219887



Bedrooms: by request

Bathrooms: by request

M<sup>2</sup>: 1,904

Price: 420,000 €

Status: Sale

Property Type: Land

Parking places: by request

Printing day : 17th  
December 2025

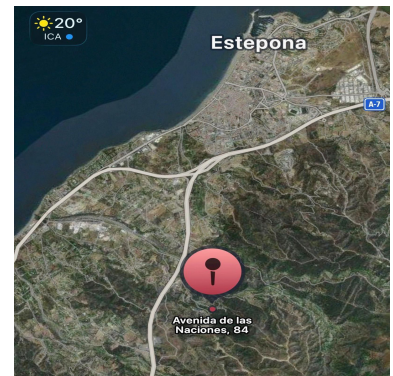
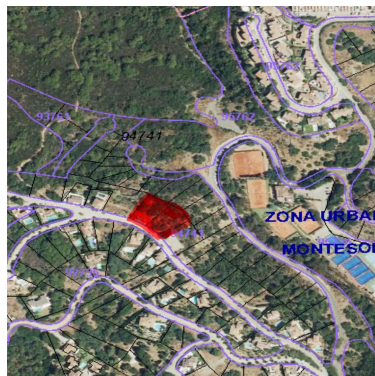

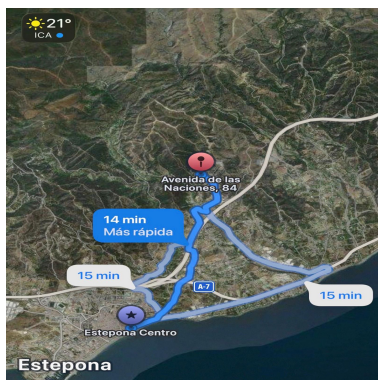

---

Overview: A unique plot of land located in the peaceful Estepona Forest Hills urbanization, consisting of two registered plots with a total area of 1,904 m<sup>2</sup>. Facing southeast, it offers panoramic views of the sea and the surrounding natural woodland. The terrain has a gentle slope, ideal for designing a project with excellent views and privacy. Access is fully paved and convenient, in a well-established residential area with several villas nearby. The property is only an 8-minute drive from the beach and the ALDI supermarket, 15 minutes from Estepona town center, and 25 minutes from Marbella. It is also located next to the Estepona Tennis Club and close to the exclusive Laguna Village and Beso Beach, two of the best beach clubs and restaurants in the area. An excellent opportunity to build a contemporary villa in a natural, tranquil setting with stunning sea views.

---

#### Features:

Sea views, Mountain views, Investment