+34 695 577 651

info@lw-estates.com

Terraced Townhouse in Cancelada

Reference: R5103997



Bedrooms: 2

Bathrooms: 2

M²: 142

Price: 433,000 €

Status: Sale

Property Type: Terraced Townhouse

Parking places: by request

Printing day : 25th November 2026







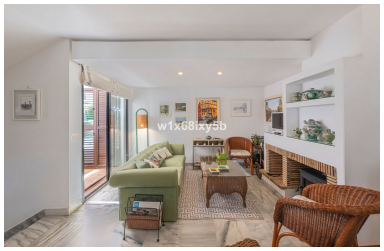



Overview:Charming semi-detached house in Estepona with swimming pool and tennis court Discover this wonderful townhouse in Estepona. Ideal to enjoy tranquillity and comfort. Priced at 430,000€, this 142m² property offers excellent light exposure and is located in a gated community with swimming pool and tennis court, perfect for relaxing and enjoying the Andalusian climate. The property features 2 bedrooms with 2 en-suite bathrooms. Its functional design includes a cosy living room with fireplace, a kitchen equipped with modern appliances, and a private terrace that invites you to enjoy the views to the pool. Furthermore, there are communal maintenance services, gardens, tennis and paddle tennis courts as well as parking. Located in a privileged area, this beautiful townhouse is only 200 metres from the beach, and a pleasant walk to to Cancelada where you will find services such as restaurants, supermarkets, schools, pharmacy, post office, golf ■courses, ■as ■well ■as easy ■access ■to ■public ■transport. Don't ■miss ■the opportunity ■to live in ■this Andalusian ■paradise; contact ■us for more ■information ■and ■to ■arrange ■a ■viewing!

Features:

None, Pool, Private garden, None, Parking, Investment