| | | | |
|---|---|---|---|
| Bedrooms: 2 | Bathrooms: 2 | M²: 98 | Price: 509,000 € |
| Status: Sale | Property Type: Apartment | Parking places: by request | Printing day : 11th March 2026 |

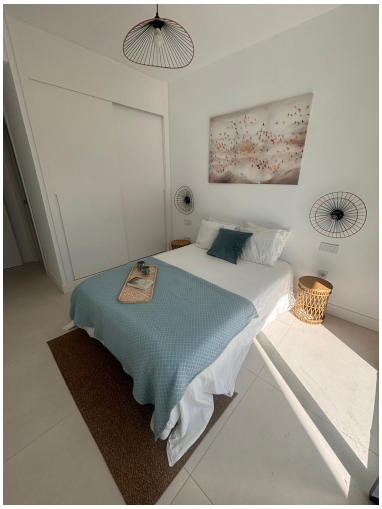

---

Overview:Discover an exquisite two-bedroom, two-bathroom luxury apartment featuring a spacious terrace, perfectly designed for both relaxation and entertainment. Located in the exclusive El Higuerón area of Fuengirola, this brand-new, fully furnished residence offers a sophisticated lifestyle with modern finishes and abundant natural light. As a fortunate owner, you'll enjoy complimentary access to the unparalleled amenities of Higuerón Resort, including a state-of-the-art gym, serene spa, tennis and paddle courts, and a selection of gourmet restaurants and charming cafes. Embrace a lifestyle of elegance and comfort in this exceptional property..

---

Features:

None, New development, Pool, Air conditioning, Private garden, Lift, None, 24H Security, Parking, Luxury