+34 695 577 651

info@lw-estates.com

Villa in Benahavís

Reference: R4836139



Bedrooms: 4

Bathrooms: 4

M²: 200

Price: 975,000 €

Status: Sale

Property Type: Villa

Parking places: by request

Printing day : 24th November 2026



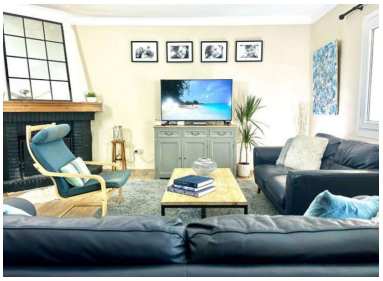









Overview:Located in the charming village of Benahavis. This perfectly located 4 bedroom Andalusian style villa is a testament to the idyllic Spanish lifestyle. Situated within walking distance to Daidin school, sports facilities and the lively restaurants in the village. Currently on 2 levels with approximately 200 m². Urban-residential zoning (the property could be extended by adding at least one more level). The open plan ground floor comprises a bright living room, dining room and kitchen with an office corner, ideal for working from home, two wood burning fireplaces and a guest bathroom. The upper level consists of a large master bedroom with en-suite bathroom and a sunny balcony. The second bedroom also has an en-suite bathroom and a walk-in wardrobe. Two further double bedrooms and a family bathroom complete the property. The villa enjoys plenty of outdoor space with multiple terraces on different levels. Includes a garden, mature fruit trees, off-road parking and a private swimming pool - a real gem in the centre of lovely Benahavis." Villa, Benahavís, Costa del Sol. 4 Bedrooms, 4 Bathrooms, Built 200 m², Terrace 100 m², Garden/Plot 545 m². Setting : Commercial Area, Village, Mountain Pueblo, Close To Shops, Close To Schools, Close To Forest. Orientation : South. Condition : Good. Pool : Room For Pool. Climate Control : Air Conditioning, Hot A/C, Cold A/C. Views : Mountain, Panoramic. Features : Covered Terrace, Fitted Wardrobes, Near Transport, Private Terrace, WiFi, Guest Apartment, ■Storage ■Room, ■Utility ■Room, Ensuite ■Bathroom, ■Double ■Glazing, ■Courtesy Bus, ■Near ■Church. Furniture : ■Part Furnished. Kitchen : ■Fully Fitted. Garden ■: Private. Parking ■: Garage, Covered, ■More ■Than ■One, ■Private. Category ■: ■Resale.

Features:

None, Pool, Air conditioning, Heating, Mountain views, None, Private garden, Parking, Resale