+34 695 577 651

info@lw-estates.com

Villa in The Golden Mile

Reference: R4295473



Bedrooms: 3

Bathrooms: 4

M²: 447

Price: 3,800,000 €

Status: Sale

Property Type: Villa

Parking places: by request

Printing day : 23rd November 2026





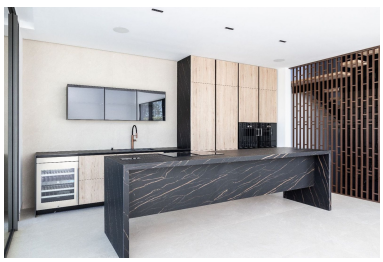

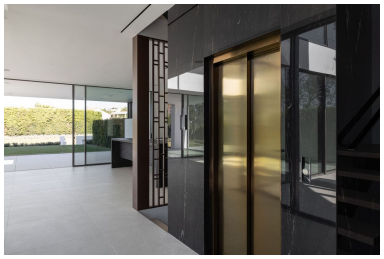



Overview:This magnificent Viila is located in a gated and secured residence of 12 Villas on the luxurious Marbella Golden Mile. It is ideal for those who seek comfort and luxury of one of the most prestigious areas of the entire Mediterranean region. Villa was built in 2023. The beautifully built Villa on 4 levels offers high quality, stylish and bright living room open to the large and elegant terrace with stunning panoramic views towards the sea. All 2 bedroom suites include floor-to-ceiling windows, oak flooring, Porcelanosa marble and hardware throughout, showcasing an elegant and refined modern style. A sleek minimalist kitchen has integrated Gaggenau appliances. All 4 levels are connected by a modern elevator. Terraces leading out to a private area of garden – as well as having access to the beautifully landscaped communal gardens and swimming pool. Roof terrace with private swimming pool and outdoor cinema. A customizable basement provides ample space for an additional third bedroom, a home gym or room for any other use, such as an office. Underground parking for 4 cars. It is facing south-west, admires spectacular views of the Mediterranean Sea, Puerto Banus marina and has the legendary La Concha Mountain as a background. Surrounded with high-end properties of the Golden Mile, this perfectly executed contemporary property is just 250 meters away from the sandy beach and an array of amenities, well-known restaurants and bars, 5-star iconic hotels like Puente ■Romano, ■designer ■boutiques, ■shops and ■supermarkets. ■ Unique ■opportunity ■to own ■a ■contemporary villa ■– one of ■just 12 ■– with ■panoramic sea views ■set ■on ■the ■world-famous ■Golden ■Mile!

Features:

None, None, New development, Pool, Air conditioning, Sea views, Private garden, Lift, None, Parking, Beachfront, Holiday Home, Investment, Luxury